



Mandatory Disclosure

1	Name of the Institution	SOIL SCHOOL OF BUSINESS DESIGN
	Address including Telephone, E-Mail	Plot No.23, Sector -2, Phase 1, IMT Manesar, Gurugram – 122050 Number - 0124-4113361 Email- Director@schoolofbusinessdesign.com
	City & Pin Code	Gurugram – 122050
	State / UT	Haryana
	Phone number with STD code	0124-4113361
	FAX number with STD code	NA.
	Email	Director@schoolofbusinessdesign.com
	Website	www.schoolofbusinessdesign.com
2	Name and address of the Trust/ Society/ Company and the Trustees	INSPIRED LEADERSHIP GURUKUL CIN: U80903HR2012NPL045688
	Address including Telephone, E-Mail Director Details	Address: Plot 76, Sector 44, Gurgaon 122003, India T: 0124-4302222

S.No	Name	Address	Telephone No.	Positions held (In Company)
1	ANIL SACHDEV	1002-B, THE ARALIAS DLF GOLF COURSE DLF PHASE V GURGAON 122009 HR IN	0124-4302222	CHAIRMAN & DIRECTOR
2	KEWAL KRISHAN NOHRIA	11, ARYAVARTHA N D ROAD MUMBAI 400026 MH IN	0124-4302222	CHAIRMAN & DIRECTOR
3	YOGESH ANDLAY	J & K-51 LAXMI NAGAR NEW DELHI 110092 DL IN	0124-4302222	DIRECTOR
4	NEERA SACHDEV	1002-B, THE ARALIAS DLF GOLF COURSE DLF PHASE V GURGAON 122009 HR IN	0124-4302222	DIRECTOR

S.No	Name	Address	Telephone No.	Positions held (In Company)
5	SANJAY GUPTA	LCG 505 B, The Laburnum Complex, Sector 28, Sushant Lok Phase 1 Gurgaon 122001 HR IN	0124-4302222	DIRECTOR
6	SAHIL SACHDEV	1002-B, THE ARALIAS DLF GOLF COURSE DLF PHASE V GURGAON 122009 HR IN	0124-4302222	ADDITIONAL DIRECTOR

	Address of the organization	Plot No. 76, Sector – 44, Gurugram – 122003
	Telephone No.	0124-4302222
	Email	info@schoolofbusinessdesign.com
3	Name and Address of the Vice Chancellor/Principal/Director Address including Telephone, E-Mail	Dr. Vidya Mahesh Iyer SOIL School of Business Design, Plot No 23, Sector -2, Phase I, IMT Manesar, Gurugram – 1220500 0124-4113361 Director@schoolofbusinessdesign.com
	Exact Designation	DIRECTOR
	Address	SOIL School of Business Design, Plot No 23, Sector -2, Phase I, IMT Manesar, Gurugram – 1220500
	Phone number with STD Code	0124-4113361
	Email	Director@schoolofbusinessdesign.com
4	Name of the affiliating University	Not Applicable
5	Governance	
	Members of the Board and their brief background	

Sr. No.	Name	Current organization and Role	Positions held
1	Mr. Anil Sachdev	Chairman & Founder of SOIL	Chairperson
2	Dr. Vidya M. Iyer	Director & Professor, SOIL School of Business Design	Member Secretary
3	Mr. Yogesh Andlay	An Industrialist, founder of Nucleus Software	Member
4	Mr. Sahil Sachdev	President – SOIL School of Business Design	Member
5	P. Dwarka Nath	Director- Group Health Capital, Max India	Member

Sr. No.	Name	Current organization and Role	Positions held
6	K.K. Nohria	Former Chairman – Crompton Greaves	Member
7	Mr. Arun Jain	Chairman Intellect Design Arena Ltd.	Member
8	D Swaminathan	Ex Chairman – Manipal Health Enterprises	Member
9	Mr. Sanjay Gupta	CEO of English Helper, Former CEO American Express India	Member

Frequency of meetings	Twice a year
------------------------------	--------------

Members of Academic Advisory Body	
-----------------------------------	--

Sr. No.	Name	Current Designation	Positions
1	Anil Sachdev	CEO & founder SOIL	Chairman
2	B. Muthuraman	Former Vice Chairman, TATA Steel	Member
3	Arun Maira	Former Chairman, BCG India	Member
4	Savita Mahajan	Former Deputy Dean, ISB Hyderabad	Member
5	Santosh Desai	MD& CEO, Future Brands Ltd	Member
6	Ashok Ramachandran	Group Ex. Head, HR, ABG	Member
7	R Anand	Sr. Vice President, HCL Tech	Member
8	Arun Arora	CEO, Shroff Eye Hospital	Member
9	TV Rao	Founder, National HRD Network	Member
10	Indira Parikh	Former Dean IIM Ahemdabad	Member

Frequency of meetings	Twice a year
------------------------------	--------------

Organizational chart and processes	
------------------------------------	--

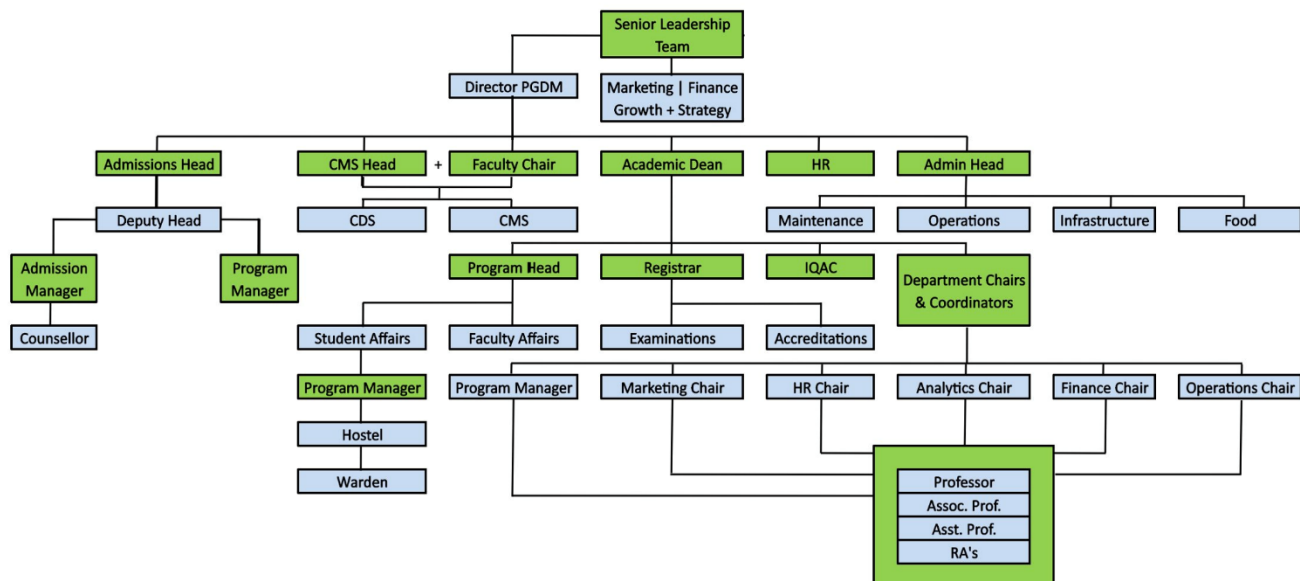

	Nature and Extent of involvement of Faculty and students in academic affairs/improvements	Yes – Student Council and Faculty for Student Development and Affairs collaboratively take part in the improvement process
	Mechanism/ Norms and Procedure for democratic/ good Governance	Yes- Student Council members are elected from the batch which serves as the student body. Class Representatives are elected which coordinate between students and faculty members. Each student is assigned a mentor for student development. Anti- Ragging and Grievance Redressal committees are constituted for governance.
	Student feedback mechanism On Institutional Governance/faculty performance	Mechanism is in place and feedback is taken online on internet/web for each faculty course
	Grievance redressal mechanism For faculty, staff and students	Mechanism is in place through Grievance Redressal Committee, Dean, Director and Ombudsman and also informal interactions with students. Online feedback is taken from students on governance issues also.
	Establishment of Anti Ragging Committee	YES
	Establishment of Online Grievance Redressal Mechanism	YES
	Establishment of Grievance Redressal Committee in the Institution and Appointment of OMBUDSMAN by the University	YES

	Establishment of Internal Complaint Committee (ICC)	YES						
	Establishment of Committee for SC/ST	YES						
	Internal Quality Assurance Cell	YES						
6	Programme	General Management						
		Sr. No.	Name of the Programme	Name of the Course	NBA Accreditation	Number of Seats	Duration	
		1	Management	Post Graduate Diploma In Management	Not Applicable	180	2 years	
	Course Name	PGDM						
	Cut off marks – General Quota	(Academic year 2022-23) Batch - 2022-24 – 50-60 Percentile CAT/XAT/GMAT /CMAT/MAT						
	Fee	12.9 lakhs per annum (Excluding Hostel, Security Deposit & Global Immersion)						
	Placement Facility	YES						
	Students Placed	95%						
	Minimum Salary, Rs./Year	7 LPA						
	Maximum Salary, Rs./Year	20 LPA						
	Average Salary, Rs./Year	9.67 LPA						
	Name and duration of programme(s) having Twinning and Collaboration with Foreign University(s) and being run in the same Campus along with status of their AICTE approval. If there is Foreign Collaboration, give the following details:	Not Applicable						
7	Faculty							
	Permanent Faculty	20						

	Adjunct Faculty	1	
	Permanent Faculty: Student Ratio	1:20	
	Number of Faculty employed and left during the last three years	6	
8	Profile of Director		
i	Name	Dr. Vidya Mahesh Iyer	
ii	Date of Birth	06/19/1969	
iii	Unique Id	1-7393336626	
iv	Education Qualification	PhD	
v	Work Experience	18	
	Teaching	13	
	Research	0	
	Industry	5	
	Others	NA	
vi	Area of Specialization	Human Resource Management / General Management	
vii	Courses taught at Diploma/ Post Diploma/ Under Graduate/ Post Graduate/ Post Graduate Diploma Level		
viii	Research guidance (Number of Students)	100	
	No. of papers published in National/ International Journals/ Conferences	13	
	Master (Completed/Ongoing)	Completed	
	Ph.D. (Completed/Ongoing)	Completed	
	Projects Carried out		
	Patents (Filed & Granted)		
	Technology Transfer		
	Research Publications (No.of papers published in National/International Journals/Conferences)	13	

	No. of Books published with details (Name of the book, Publisher with ISBN, year of publication, etc.)		
9	Fee		
	Details of fee, as approved by State Fee Committee, for the Institution	Not Applicable.	
	Time schedule for payment of fee for the entire programme	Installment	Due Date
		Enrollment Fee	Within 2-3 weeks of Enrollment
		Installment 1	May 16th 2022
		Installment 2	Sep 1st 2022
		Installment 3	May 1st 2023
		Installment 4	Sep 1st 2023
	No. of Fee waivers granted with amount and name of students	N.A.	
	Number of scholarship offered by the Institution, duration and amount	No. 40 Amount 61 lakhs Duration – In last one year for batch 2021-23	
	Criteria for fee waivers/scholarship	Fee waiver/ scholarship is given based on merits & means.	
	Estimated cost of Boarding and Lodging in Hostels	1.30 Lacs (Yearly) approx..	
10	Admission		
		PGDM	
	Number of seats sanctioned with the year of approval	180 (2021-22)	
	Number of Students admitted under various categories each year in the last three years	(Academic year 2019 -20) Batch - 2019-21 : 23 Students (Academic year 2020-21) Batch – 2020-22 : 58 Students (Academic year 2021-22) Batch – 2021-23 : 97 Students	
	Number of applications received during last two years for admission under Management Quota and number admitted (mentioned in the above question)	(Academic year 2019 -20) Batch - 2019-21 – NA (Academic year 2020 -21) Batch - 2020-22 – NA (Academic year 2021 -22) Batch - 2021-23 – NA	
11	Admission Procedure		
		PGDM	

	Mention the admission test being followed,	CAT (IIM) www.iimcat.ac.in		
	name and address of the Test Agency and its URL (website)	XAT (XLRI) www.xatonline.in GMAT (GMAC) www.mba.com CMAT www.cmat.nta.nic.in MAT www.mat.aima.ins		
	Number of seats allotted to different Test Qualified candidate separately (AIEEE/ CET (State conducted test/ University tests/ CMAT/ GPAT)/ Association conducted test)	Not Applicable		
	Calendar for admission against Management/vacant seats:	<input type="checkbox"/> Last date of request for applications – 24th April <input type="checkbox"/> Last date of submission of applications – 13th May <input type="checkbox"/> Dates for announcing final results – 3 weeks from the day of submission <input type="checkbox"/> Release of admission list (main list and waiting list shall be announced on the same day) <input type="checkbox"/> Date for acceptance by the candidate (time given shall in no case be less than 15days)?? <input type="checkbox"/> Last date for closing of admission – 10th July <input type="checkbox"/> Starting of the Academic session – 5th July <input type="checkbox"/> The waiting list shall be activated only on the expiry of date of main list <input type="checkbox"/> The policy of refund of the fee, in case of withdrawal is aligned to the policy of AICTE.		
12	Criteria and Weightages for Admission			
	Describe each criterion with its respective weightages i.e. Admission Test, marks in qualifying examination etc.	S.No.	SELECTION CRITERIA	WEIGHTAGES
		1	CAT/XAT/MAT/CMAT/GMAT	35%
		2	Academic performance in X Std., XII Std. Graduation	15%
		3	Personal interview	25%
		4	Sports, Extra-Curricular activities, Academic diversity and Gender diversity	5%
		5	Work Experience	5%
		6	Group Exercise	10%
		7	Group Discussion	5%
	Mention the minimum level of acceptance, if Any	CAT/XAT/GMAT/CMAT/MAT		

	Mention the cut-off levels of percentage and percentile score of the candidates in the admission test for the last three years	NA
13	List of Applicants	
	List of candidate whose applications have been received along with percentile/percentage score for each of the qualifying examination in separate categories for open seats. List of candidate who have applied along with percentage and percentile score for Management quota seats	
14	Results of Admission Under Management seats/Vacant seats	NA
	Composition of selection team for admission under Management Quota with the brief profile of members (This information be made available in the public domain after the admission process is over)	
	Score of the individual candidate admitted arranged in order or merit	Yes (available)
	List of candidate who have been offered admission	Yes (available)
	Waiting list of the candidate in order of merit to be operative from the last date of joining of the first list candidate	
	List of the candidate who joined within the date, vacancy position in each category before operation of waiting list	

15	Information of Infrastructure and Other Resources Available	
	Number of Class Rooms and size of each	7 Classroom No. 1 – 98.3 Sq. Mt. Classroom No. 2 – 99.9 Sq. Mt. Classroom No. 3 – 106.5 Sq. Mt. Classroom No. 4 – 107.5 Sq. Mt. Classroom No. 5 – 95.3 Sq. Mt. Classroom No. 6 – 94.5 Sq. Mt. Classroom No. 7 – 157 Sq. Mt.
	Number of Tutorial rooms and size of each	02 Tutorial Room 1 – 46.8 Sq. Mt. Tutorial Room 2 – 42.9 Sq. Mt.
	Number of Laboratories and size of each	01 70 Sq. Mt.
	Number of Drawing Halls with capacity of each	N.A.
	Number of Computer Centres with capacity of each	01 (70)
	Central Examination Facility, Number of rooms and capacity of each	YES (Classroom – 7) One Examination control Room of 32 Sq mt.
	Online examination facility (Number of Nodes, Internet bandwidth, etc.)	Yes, 100 MBPS
	Barrier Free Built Environment for disabled and elderly persons	YES
	Occupancy Certificate	YES
	Fire and Safety Certificate	YES
	Hostel Facilities	YES Available (Shuttle service to off campus building)
	Library	
	Number of Library books/ Titles/ Journals available (program-wise)	Titles – 410 Volume – 2216 physical + E-volume - 1500 additionally No. of Journals – 24
	List of online National/ International Journals subscribed	

Sr. No.	Title	Print	e- Journal
1	Journal of Emerging Market Finance	<input type="checkbox"/>	<input type="checkbox"/>
2	Metamorphosis A Journal of Management Research	<input type="checkbox"/>	<input type="checkbox"/>

3	Journal of Human Values	<input type="checkbox"/>	<input type="checkbox"/>
4	Vikalpa Journal	<input type="checkbox"/>	<input type="checkbox"/>
5	Asian Journal of Management Cases	<input type="checkbox"/>	<input type="checkbox"/>
6	Foreign Trade Review	<input type="checkbox"/>	<input type="checkbox"/>
7	Global Business Review	<input type="checkbox"/>	<input type="checkbox"/>
8	IIM Kozhikode Society and Management Review	<input type="checkbox"/>	<input type="checkbox"/>
9	South Asian Journal of Business and Management Cases	<input type="checkbox"/>	<input type="checkbox"/>
10	Journal of Entrepreneurship	<input type="checkbox"/>	<input type="checkbox"/>
11	Vision	<input type="checkbox"/>	<input type="checkbox"/>
12	International Journal of Rural Management	<input type="checkbox"/>	<input type="checkbox"/>
13	Indian Economic Review		
14	Opsearch		
15	Indian Journal of Social Work		
16	IIMB Management Review		
17	Decision		
18	Prabandhan : Indian Journal of Management		
19	Journal of Management Research		
20	Higher Education for the Future		
21	Arthaniti : Journal of Economic Theory & Practice		
22	Emerging Economics Cases Journal		
23	Journal of Operations and Strategic Planning		
24	Management and Labour Studies		

	E- Library facilities	YES
	National Digital Library(NDL) subscription details	INHRNCSDMXDJ9I
	Laboratory and Workshop	N.A.
	List of Major Equipment/Facilities in each Laboratory/ Workshop	N.A.
	List of Experimental Setup in each Laboratory/ Workshop	N.A.
	Computing Facilities	
	Internet Bandwidth	100 MBps
	Number and configuration of System	10 Desktop's all in one (i3,4GB Ram,500GB HDD, TFT) 65 Laptops (i3,4GB Ram,500 Gb Hdd)
	Total number of system connected by LAN	75
	Total number of system connected by WAN	75

	Major software packages available	YES
	Special purpose facilities available (Conduct of online Meetings/Webinars/Workshops, etc.)	YES
	Facilities for conduct of classes/courses in online mode (Theory & Practical)	YES
	Innovation Cell	YES
	Social Media Cell	YES
	Compliance of the National Academic Depository (NAD), applicable to PGCM/PGDM Institutions and University Departments	YES
	List of facilities available	
	Games and Sports Facilities	YES
	Extra-Curricular Activities	YES
	Soft Skill Development Facilities	YES
	Teaching Learning Process	YES
	Curricula and syllabus for each of the programmes as approved by the University	YES
	Academic Calendar of the University	YES
	Academic Time Table with the name of the Faculty members handling the Course	YES
	Teaching Load of each Faculty	YES
	Internal Continuous Evaluation System and place	YES
	Student's assessment of Faculty, System in place	YES
16	Enrollment and placement details of students in the last 3 years	90% Placement (Batch of 2020-2022)

17	List of Research Projects /Consultancy Works (Last 1 year)	Not Applicable
	Number of Projects carried out, funding agency, Grant Received	Not Applicable
	Publications (if any) out of research in last three years out of masters projects	Not Applicable
	Industry Linkage	YES
	MoUs with Industries (minimum 3)	The Institute has a MoU with more than five industries
18	LoA and subsequent EoA till the current Academic Year	Yes. Available
19	Accounted audited statement for the last three years	Yes. Available
20	Best Practices adopted, if any	The uniquely designed curriculum which amalgamates Management, Liberal Arts and Design thinking courses for the students to effectively face the challenges of tomorrow